Brich an, o schönes Morgenlicht

J.S.Bach

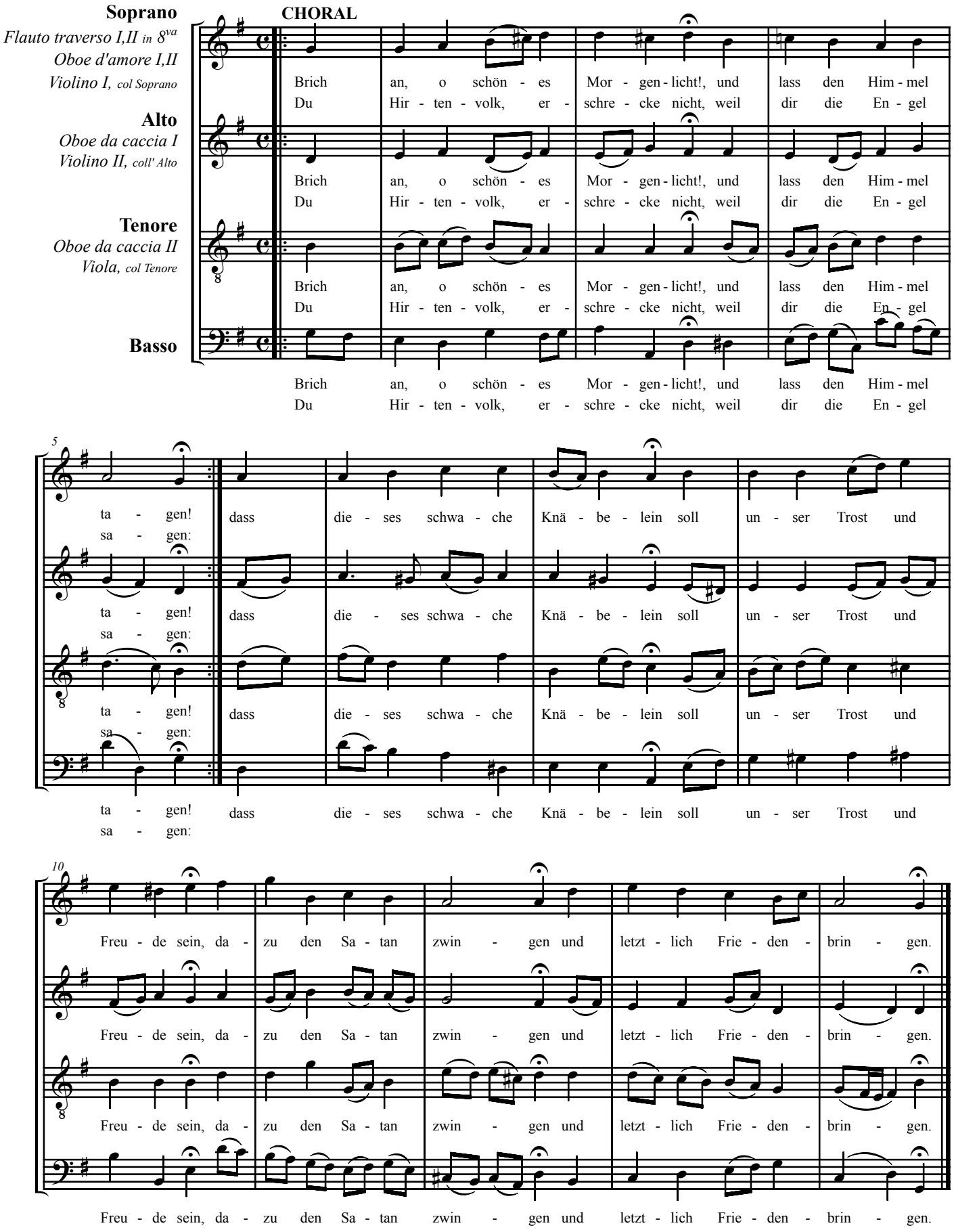

©"Our Lady Of Rosary Children's Choir"
Ghadir - Jounieh - Lebanon