

Alexandre Pappas

Greece, athenes

BALLET STUDY(for children) (opus 102)

About the artist

Alexandros Pappas is a classically trained composer based in Athens, Greece. He holds a Bachelor degree of arts in music composition; he studied Composition and harmony with Prof. Nestor Taylor and many other respected teachers. He has composed several orchestral pieces for audiovisual productions and music to accompany poetic collections. In 2007 he received the 2nd prize in the UNESCO composition challenge (Greece) and in 2008, 2009, 2010, & 2011, he was awarded with several prizes in the international Fundulis Composition Contest in Bolos-Greece. His collaborations include a world premiere performance by the Sphere Ensemble, in Brazil, as well as performances by the Nigun Quartet in Calabria, Italy. He has released several CD s with his works on AMAZON, and selections of his music may be heard also on SOUNDCLOUD.(mymusicworld)

Qualification: AUTODIDACTE
BACHELOR OF ARTS IN MUSIC-COMPOSITION/IAA/

Artist page : <https://www.free-scores.com/Download-PDF-Sheet-Music-alexandre-pappas.htm>

About the piece

Title: BALLET STUDY(for children) [opus 102]
Composer: Pappas, Alexandre
Copyright: Copyright © pappas alexandre
Instrumentation: Piano solo
Style: Modern classical
Comment: smal ballet study for childern .tempo here allegro in 2/4

Alexandre Pappas on [free-scores.com](https://www.free-scores.com)

- listen to the audio
- share your interpretation
- comment
- contact the artist

BALLET STUDY

Score

allegro

alex pappas-102
6/3/12

Piano

10

20

29

37

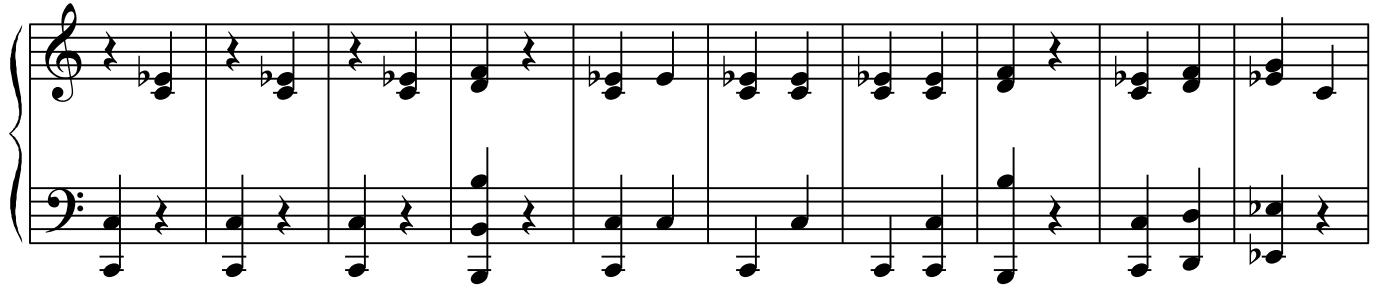

47

56

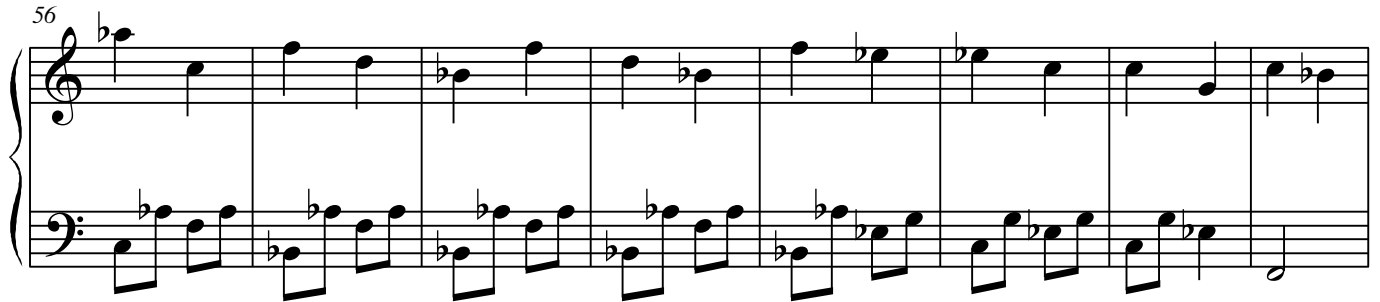

64

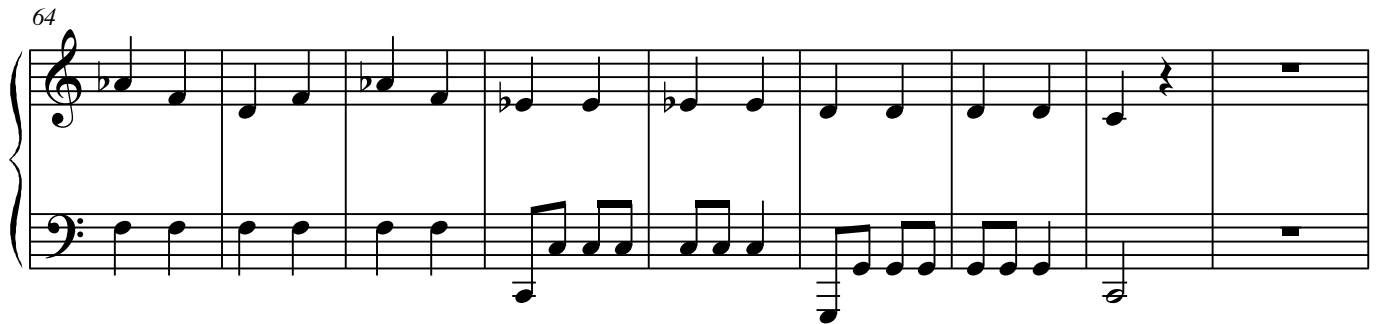

73

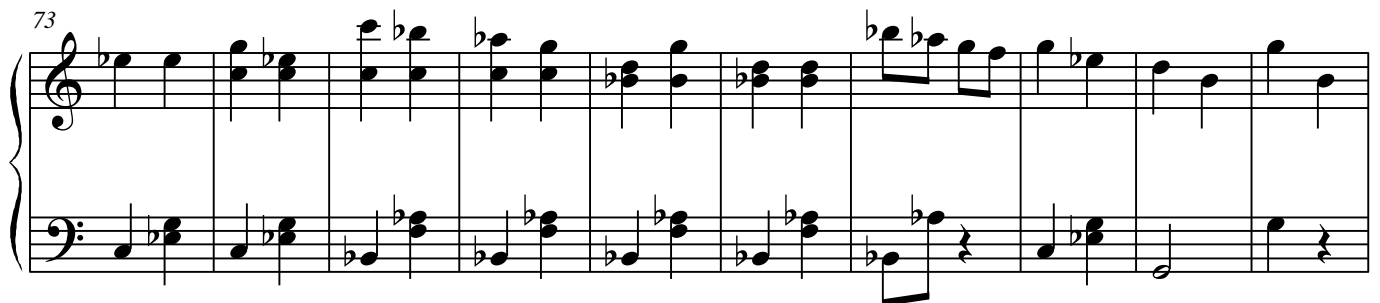

83

91

99

109

117

126

135

144

153

